SENIOROGUE

1954

Mrs and
Bert out
Buchanan

SENIOR ROGUE
1954

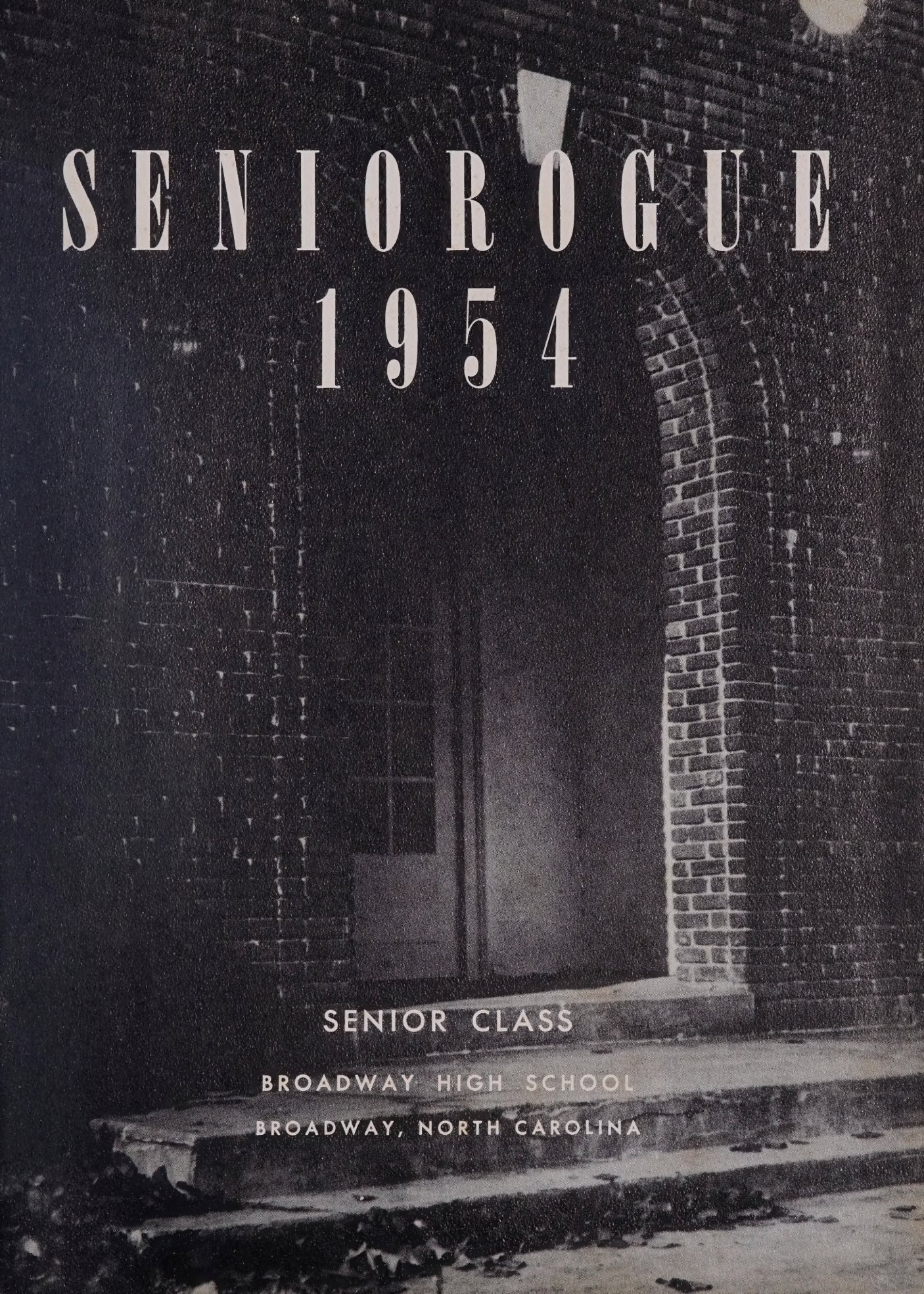

SENIOR CLASS

BROADWAY HIGH SCHOOL

BROADWAY, NORTH CAROLINA

FOREWORD

Here is a picture record of your 1953-54 school year . . . The spots on the Campus . . . Social Activities . . . Athletic Groups . . . Highlights of the year.

May you Treasure the happy memories of this year in Broadway High School.

DEDICATION

The Seniors of 1[illegible] wish to dedicate this SENIOROGUE to

MR. C. L. WILLIAMS

For his service, not only to Broadway School, but to the community also. It is with love and gratitude we honor one so worthy of praise.

MR. J. J. LENTZ
County Superintendent

MR. A. K. PERKINS
Principal

MRS. A. C. HOOD
English and French

MRS. J. B. WOMBLE
Home Economics

MR. WILLIAM L. SIEMON
Science and Mathematics

MR. C. L. WILLIAMS
History, Bookkeeping,
Physical Education

MRS. FRANK BLUE
Music

MR. R. A. CURRIE
Agriculture

MRS. KATHERINE CAMERON
Eighth Grade

MRS. FRANCES CURRIE
Seventh Grade

MRS. GENEVA CAMERON
Sixth Grade

MRS. SALUDA POE
Sixth-Seventh Grade

MISS BESSIE McNEILL
Fifth Grade

MRS. IRENE RUSSELL
Fourth-Fifth Grade

MISS RACHEL WILKINSON
Fourth Grade

MISS BERT KELLY
Third Grade

MISS EUNICE BANKS
Second Grade

MISS JANE CRAGAN
First-Second Grade

MRS. OSSIE PATTERSON
First Grade

MRS. SADIE LEE KELLY
Lunchroom Manager

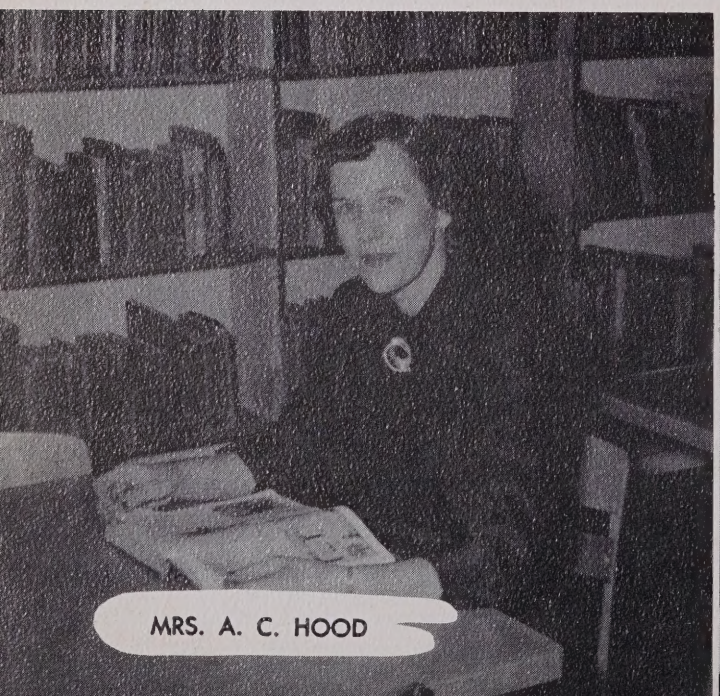

MRS. A. C. HOOD

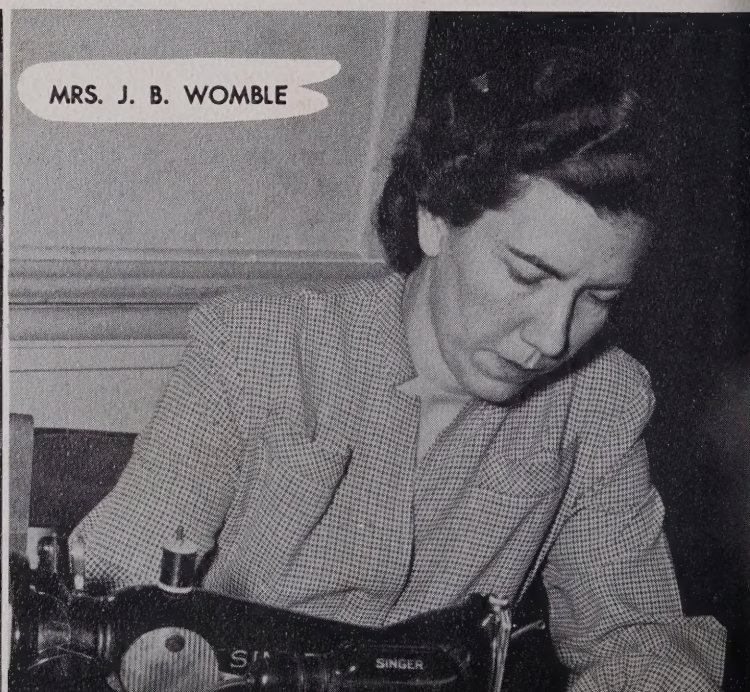

MRS. J. B. WOMBLE

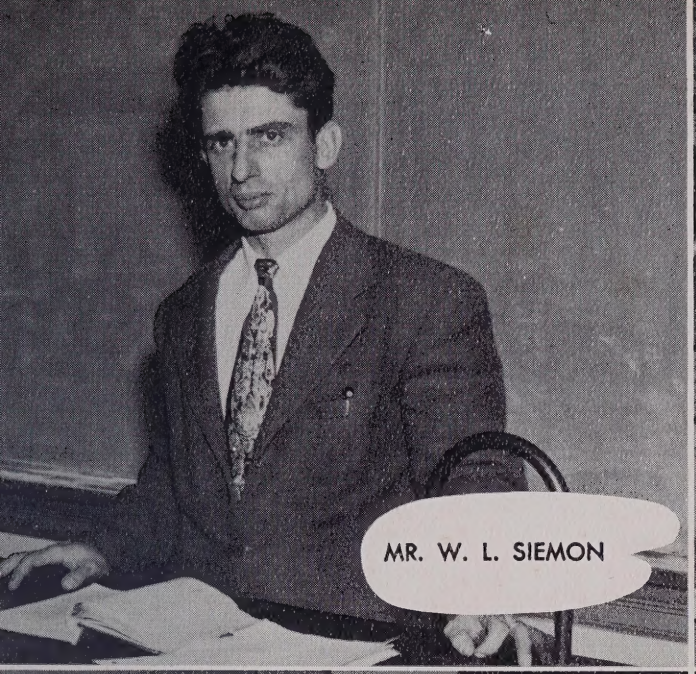

MR. W. L. SIEMON

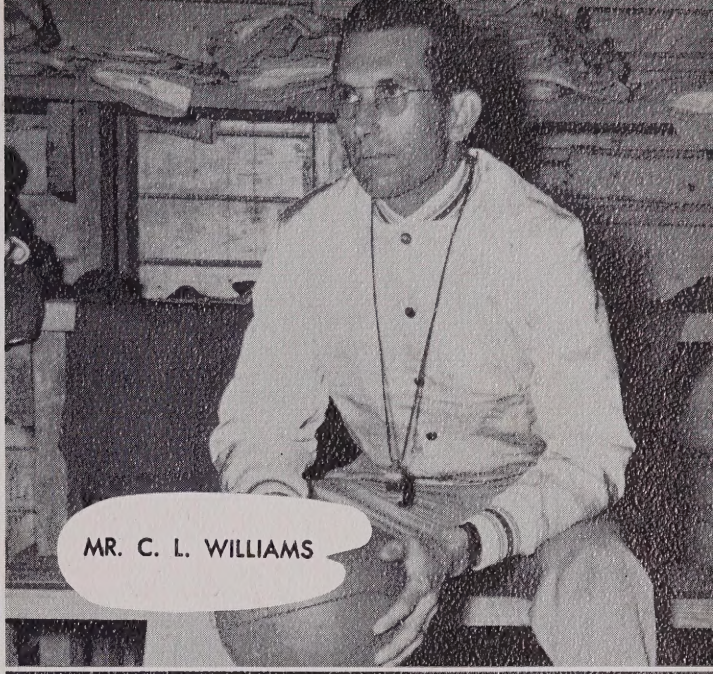

MR. C. L. WILLIAMS

MRS. FRANK BLUE

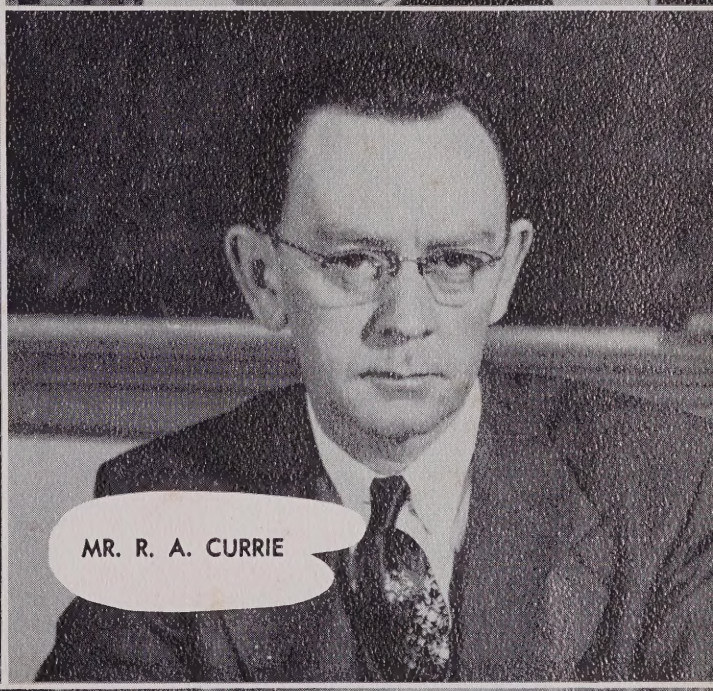

MR. R. A. CURRIE

SENIOROGUE STAFF

James Holt
Gilmer Davis
Ralph Lett
Donald Ray Kelly
Richard Buchanan
R. A. Currie,
Photographer

A. K. Perkins
Sponsor

MRS. OSSIE PATTERSON—MISS BERT KELLY
MISS EUNICE BANKS—MISS RACHEL WILKINSON
MISS JANE CRAGAN

MRS. GENEVA CAMERON
MISS BESSIE McNEILL—MRS. IRENE RUSSELL
MRS. SALUDA POE

MRS. SADIE LEE KELLY
MRS. L. P. RAND—MRS. KATHERINE CAMERON
MRS. FRANCES CURRIE

SENIORS

GILMER DAVIS ..... President
YVONNE VANCE ..... Vice-President
ANNE BROWN ..... Secretary
SHIRLEY THOMAS ..... Treasurer
MRS. A. C. HOOD ..... Sponsor

MATTIE LOU BLACKMON
Softball 3, 4; Lunchroom Worker 4; Boone Trail High 1, 2; Library Club.

WILLIAM BOWLING
Baseball 3, 4; F. F. A. 1, 2, 3, 4; Class Vice-President 3; Substitute Bus Driver 4.

RICHARD BUCHANAN
Basketball 1, 2, 3, 4; Football 2, 3, 4; Baseball 1, 2, 3, 4; F. F. A. 1, 2, 3, 4; Monogram Club 2, 3, 4; Bus Driver 3, 4; SENIOROGUE Staff; Junior Play; Senior Play; Superlative.

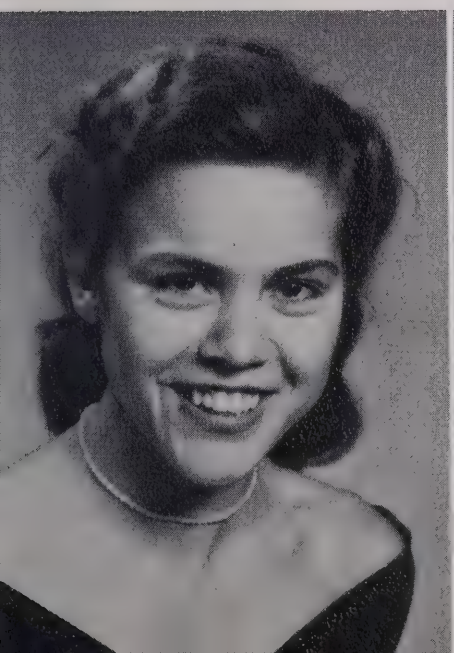

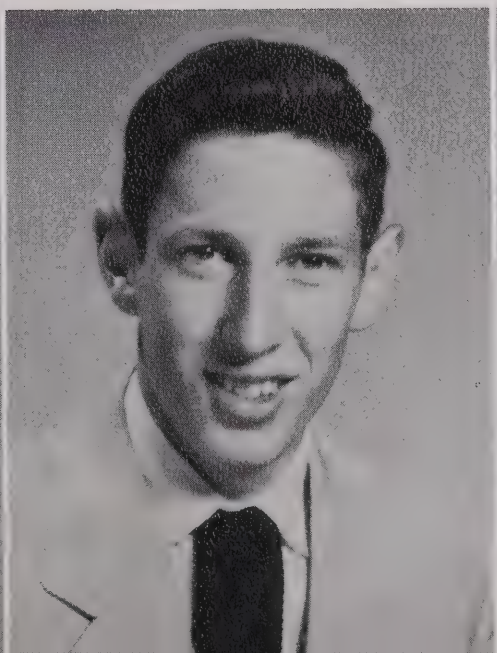

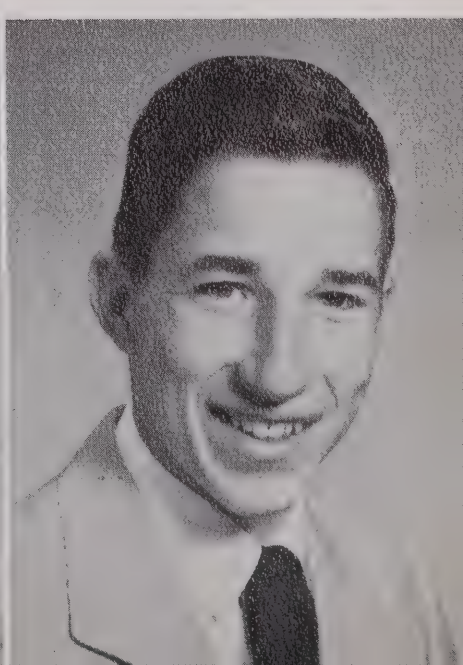

REBECCA ANNE BROWN
Basketball 1, 2, 3, Co-Captain 4; Softball 1, 2, 3, 4; Beta Club 2, 3, Secretary 4; F. H. A. 1, Secretary 2, 3, President 4; Junior Play; Senior Play; Glee Club 1, 2, 3; Cheerleader 1, 2; Monogram Club 2, 3, 4; "Miss Broadway High" 4; Superlative; Class Vice-President 2, Secretary 4; TATTLER Staff 2, 3, Editor 4; Marshal 3.

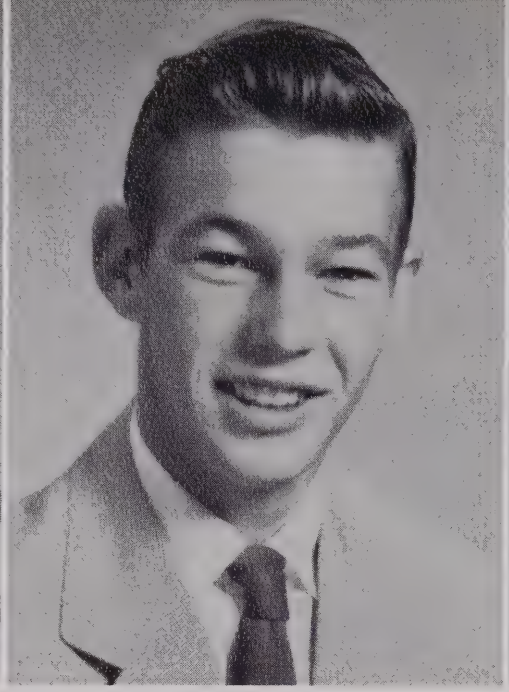

ROBERT LEE DARDEN
F. F. A. 1, 2, 3, 4; Monogram Club 1, 2, 3, Vice-President 4; Junior Play; Senior Play; Basketball 1, 2, 3, Co-Captain 4; Football 1, Co-Captain 2, 3, 4; Baseball 1, 2, 3, 4; Superlative.

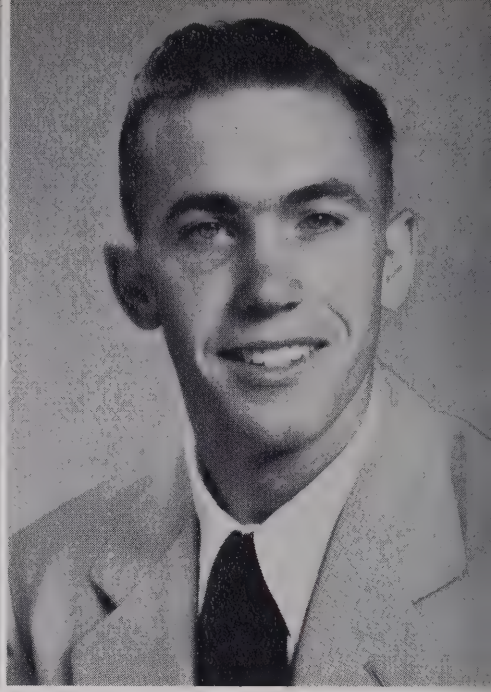

GILMER HENNINGS DAVIS
Baseball 3, 4; Football 3, 4; F. F. A. 1, 2, Vice-President 3, 4; Monogram 3, 4; Beta Club 2, 3, President 4; Class President 3, 4; Junior Play; SENIOROGUE Staff, TATTLER Staff; Toastmaster, Junior-Senior Banquet; Superlative.

HOWARD GRIFFIN
F. F. A. 1, 2, 3, 4; Class Officer 3.

EMILY GENEVA HOLT
Lunchroom Worker 1, 2, 3, 4; Glee Club 2, 3; Superlative; Class Officer 4; Softball 3; Marshal 3; Junior Play; Senior Play; F. H. A. 2, 3; Library Club 4.

JAMES RALPH HOLT
Basketball 4; Glee Club 1, 2; Junior Play; Senior Play; Beta Club 2, 3, 4; F. F. A. 1, 2, 3, President 4; Superlative; TATTLER Staff 3, 4; Bus Driver 4; SENIOROGUE Staff.

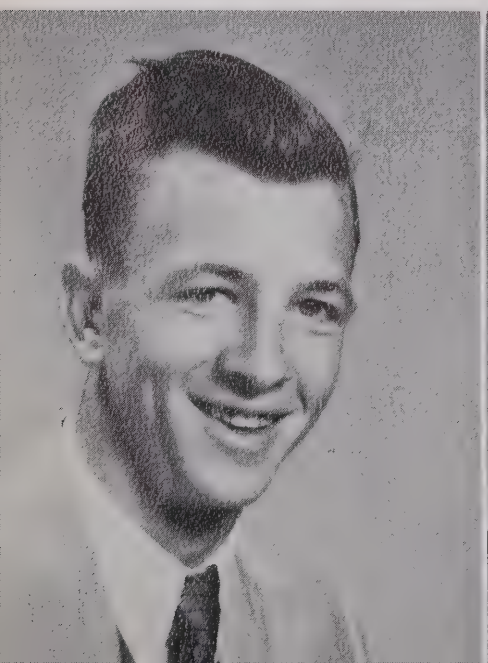

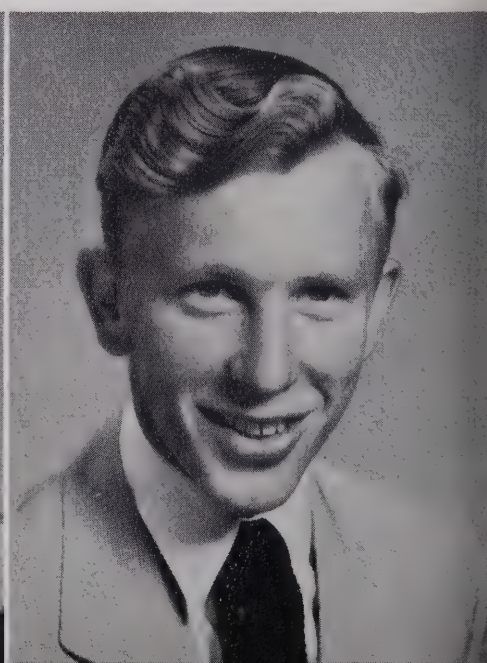

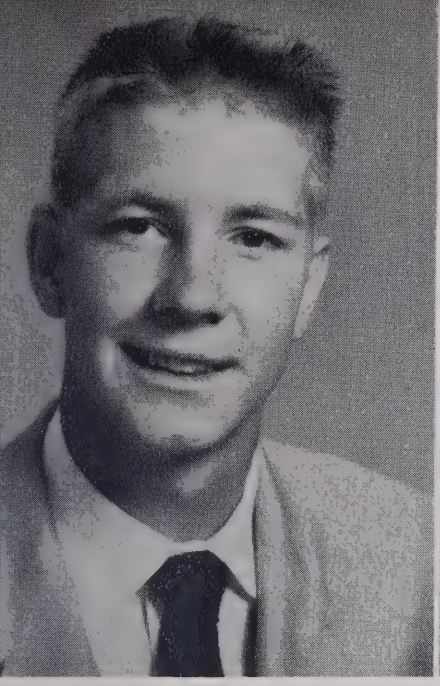

DONALD RAY KELLY
Basketball 1, 2, 3, 4; Baseball 1, 2, 3, 4; Football 3, 4; F. F. A. 1, 2, 3, 4; Monogram 2, 3, 4; Junior Play; SENIOROGUE Staff.

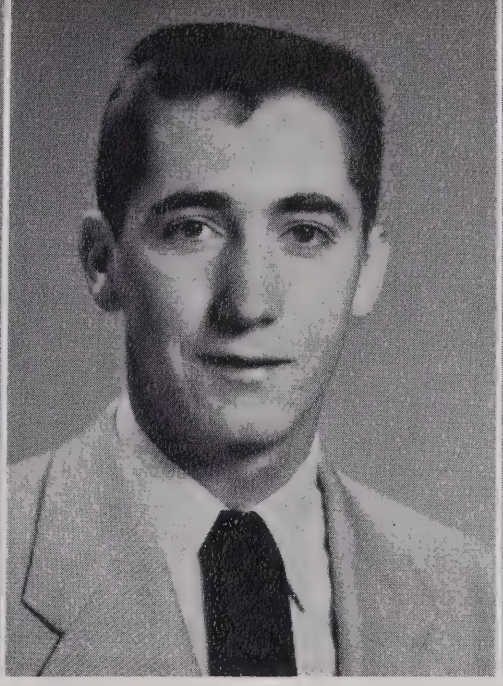

RALPH DARNELL LETT
Basketball 1, 2, 3, 4; Monogram 2, 3, 4; Bus Driver 4; Senior Play; SENIOROGUE Staff; Baseball 1, 2, 3, 4; F. F. A. 1, 2, 3, 4; Junior Play; Superlative; Football Manager 1, 2.

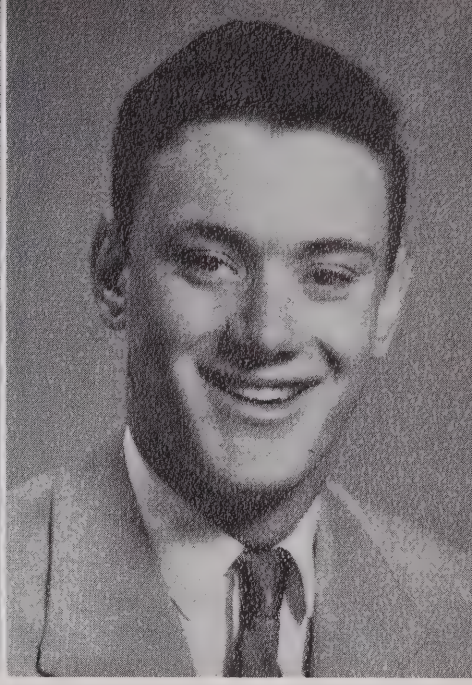

NORMAN GLEEN PHILLIPS
F. F. A., Secretary 1, 2, 3, 4; Bus Driver 4; Football 1, 2, Co-Captain 3, 4; Basketball 1, Co-Captain 2, 3, 4; Baseball 1, 2, 3, 4; Monogram 1, 2, Vice-President 3, President 4; Junior Play; Senior Play; Superlative; Toastmaster, Father-Son Banquet.

SHIRLEY ANN THOMAS
Basketball 1, 2, 3, Co-Captain 4; Softball 1, 2, 3, 4; Junior Play; Senior Play; F. H. A. 1, 2, Reporter 3, Secretary 4; Glee Club 1, 2, 3; Office Worker 3, 4; Class Reporter 1, Secretary 2, Treasurer 4; Superlative; Monogram 2, 3, 4.

BARBARA ANNE ROSSER
Goldston High 1; Sanford High 2, 3; Broadway 4; Glee Club 1; Library Club Vice-President 4; Office Worker 4; Usher, Senior Play.

BEN ALFRED SHUE
Basketball 1, 2, 3, 4; Baseball 1, 2, 3, 4; Football 3, 4; F. F. A. 1, 2, 3, 4; Class Treasurer 3; Monogram 2, 3, 4.

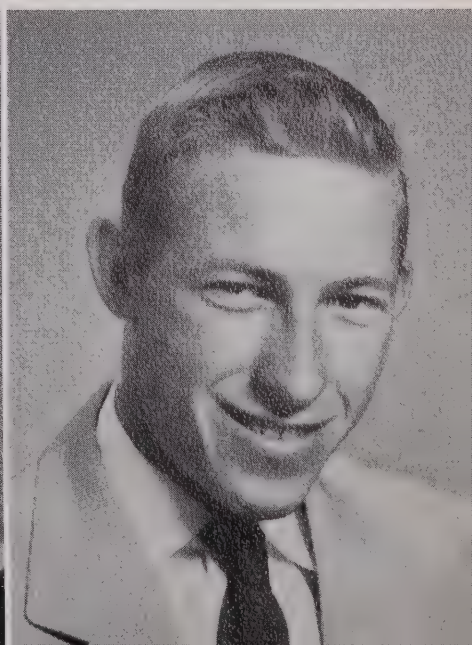

PEGGY STEWART WOMACK
Basketball 1, 3; Softball 2, 3, 4; Monogram 4; Glee Club 1, 2, 3; F. H. A., Treasurer 3; Library Club, President 4; Lunchroom Worker 1; Junior Play; Senior Play; Superlative.

YVONNE VANCE
Basketball 1, 2, 3, 4; Softball 1, 2, 3, 4; Monogram Club 3, Treasurer 4; Glee Club 1, 2, 3; Junior Play; Senior Play; Class Vice-President 4; Social Chairman 3; Superlative.

JO ANN YARBOROUGH
Greenwood High 1; F. H. A. 1, 2; Citizenship Club 2; Goldston High 2; Marshal 2; Superlative; Softball 3; Senior Play; Beta Club 3, 4; TATTLER Staff; Office Worker 4; Library Club.

ELSIE LEE YARBROUGH
Lunchroom Worker 1, 2, 3, 4; F. H. A. 3; Glee Club 1; Junior Play; Softball 3, 4; Library Club 4.

JUNIORS

DONALD BUCHANAN ..... President
GRACIE HOWARD ..... Vice-President
BERNICE GOINS ..... Secretary
BETTY ANN THOMAS ..... Treasurer
GLORIA CAMPBELL ..... Social Chairman
JOSEPHINE PATTERSON ..... Reporter
MRS. J. B. WOMBLE ..... Sponsor

Harold Bradley
Kathleen Brown

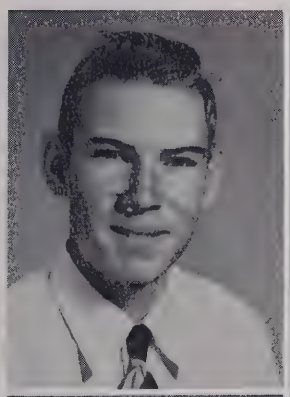

Donald Buchanan
K. P. Burns

Gloria Campbell
Donald Cox

Roby Fletcher
Bernice Goins

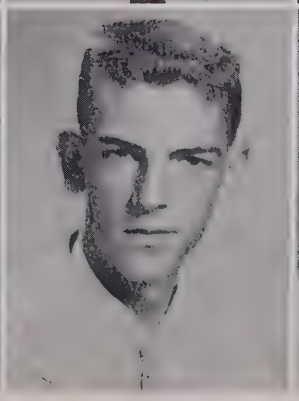

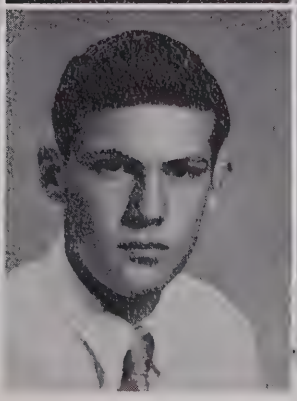

Gracie Howard
La Verne Howard
Carolyn Lockamy

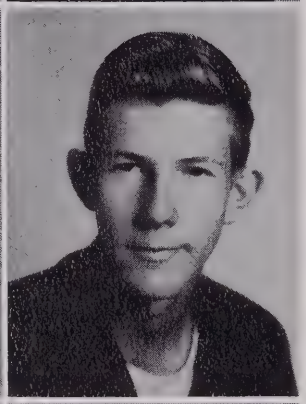

Frances O'Quinn
Josephine Patterson
Clayton Rosser

Janet Saunders
Earl Sloan
Lillian Sloan

Margaret Sloan
Dorothy Smith
Billy Stevens

Barbara Taylor
Betty Ann Thomas
Laura Jane Thomas

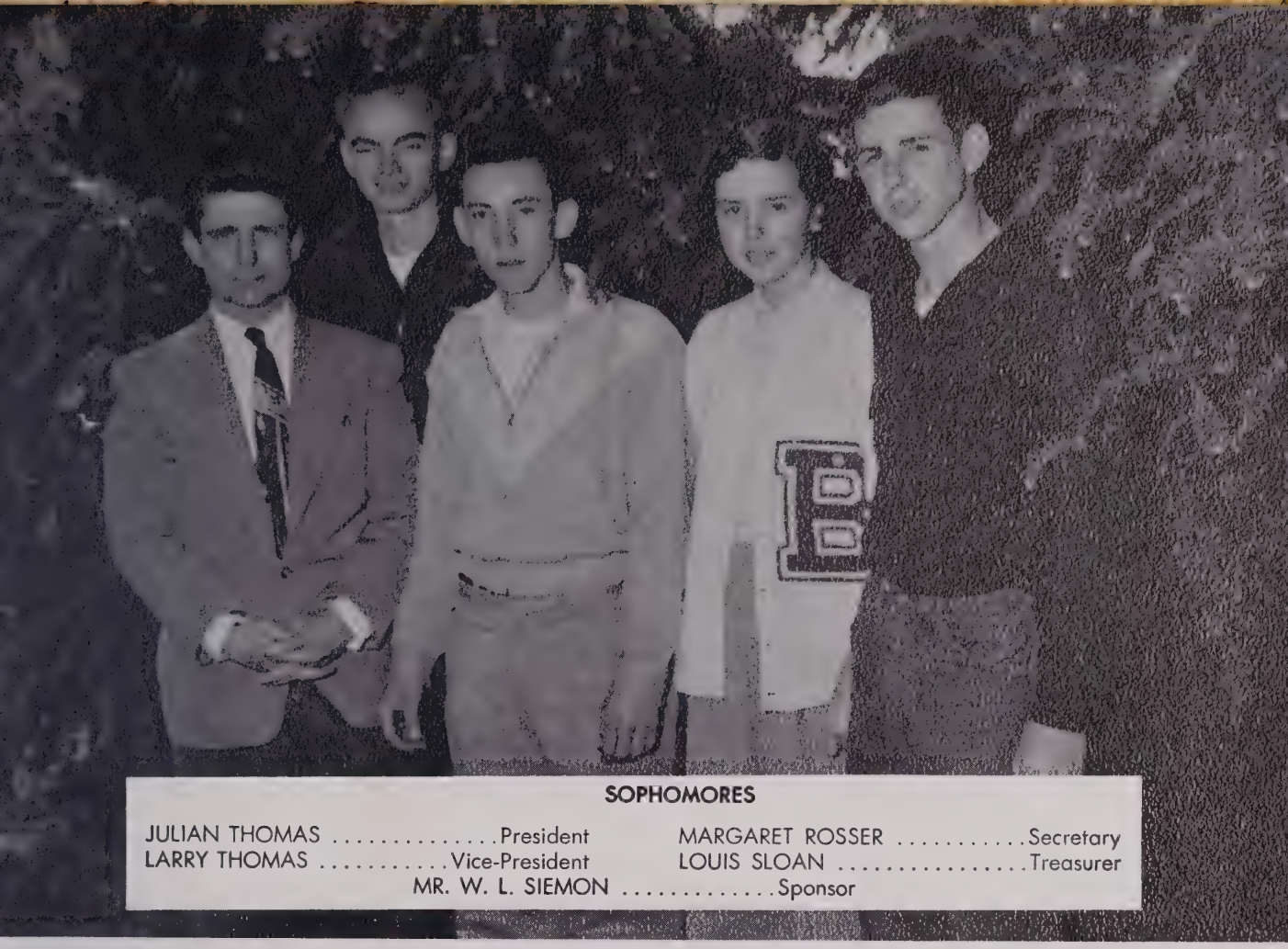

SOPHOMORES

JULIAN THOMAS . . . . . President
LARRY THOMAS . . . . . Vice-President
MARGARET ROSSER . . . . . Secretary
LOUIS SLOAN . . . . . Treasurer
MR. W. L. SIEMON . . . . . Sponsor

James Bowling
Gene Buchanan

Cecil Cameron
Peggy Campbell

Billy Joe Cox
Bobby Gaster

Marie Griffin
Stanley Howard

Charles Hunter
Annie Beryle Kelly

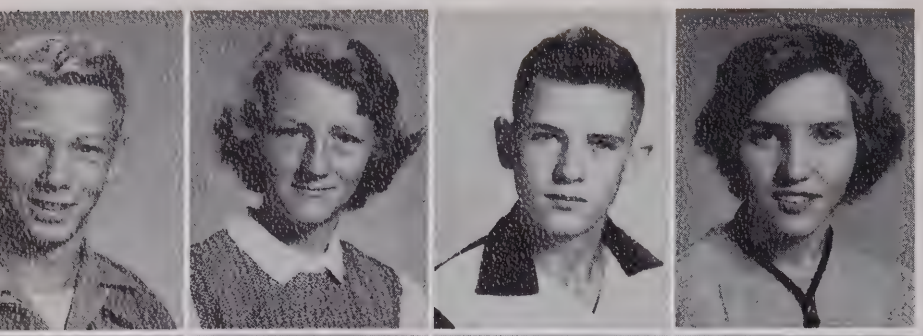

Jimmy Kelly
Gracie Lett
Glen McDuffie
Gail McIver

Patty Sue Mize
Virginia Myers
Margaret Rosser
Clifford Sloan

Louis Sloan
Hugh Stewart
Nancy Stone
Dorothy Thomas

Julian Thomas
Larry Thomas
Martha Thomas
Nello Thomas

Sylvia Thomas
Nancy Wall
Anne Watson
James Whitfield

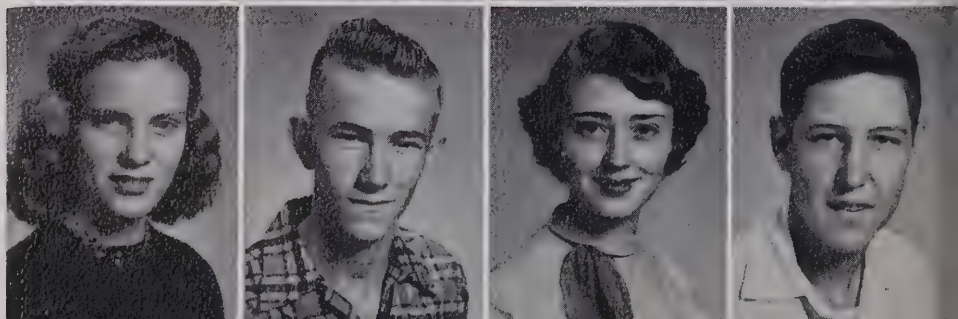

Jennie Lou Womack
Billy Ray Womack
Faye Smith
Ralph Kelly

FRESHMEN

ADELLE THOMAS . . . . . President
PATTY LOU THOMAS . . . . . Vice-President
MR. C. L. WILLIAMS . . . . . Sponsor
MARGARET KELLY . . . . . Secretary
MARY JO PATTISHALL . . . . . Treasurer

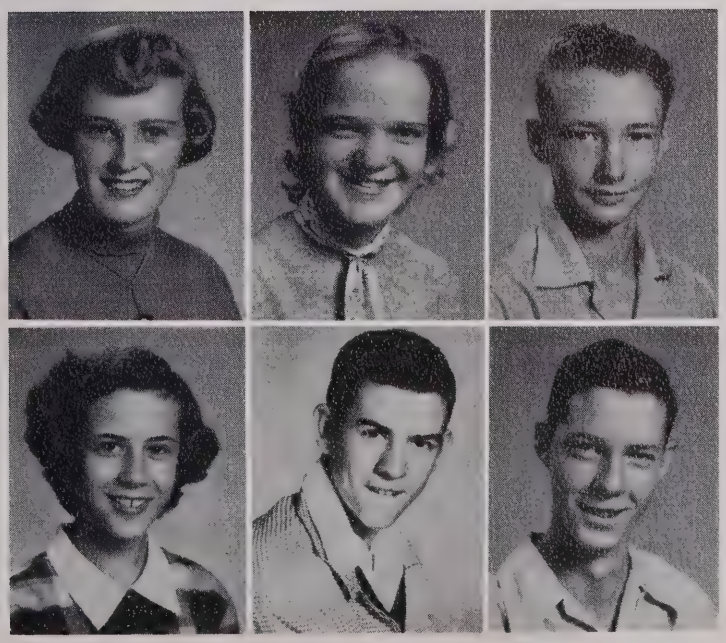

Quincy Arnette
Martha Buchanan
Donnie Ray Bullis

Sylvia Burns
Hugh Cameron
Max Cox

Doris Jean Davis
Juanita Gillis
Imogene Griffin
Vivian Hunter

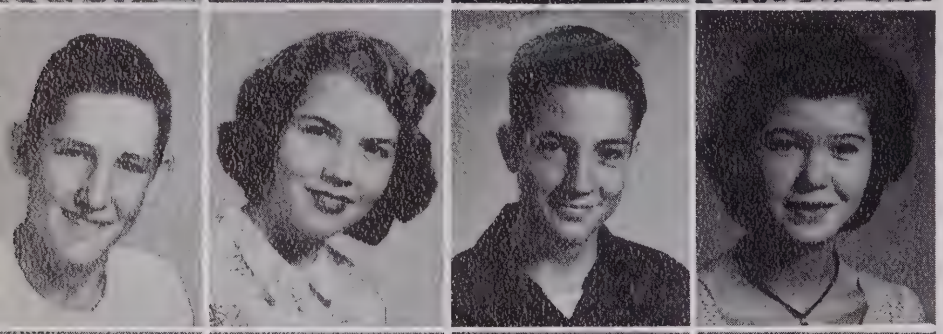

Hal Kelly
Sylvia Kelly
Scott Kittrell
Eloise Lee

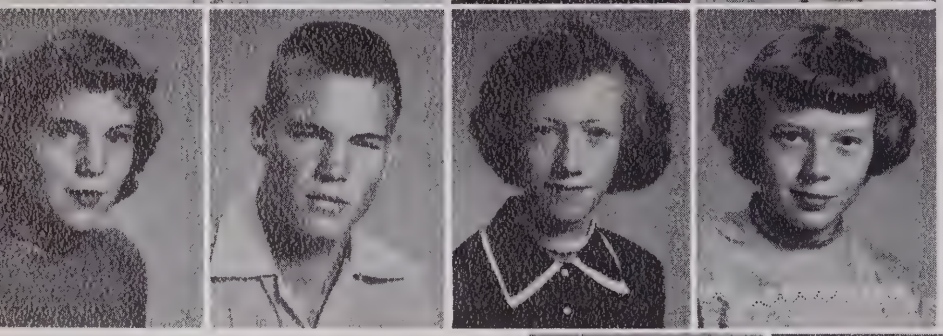

Faye McDuffie
Ray McDuffie
Lola Mae O'Quinn
Frances Patterson

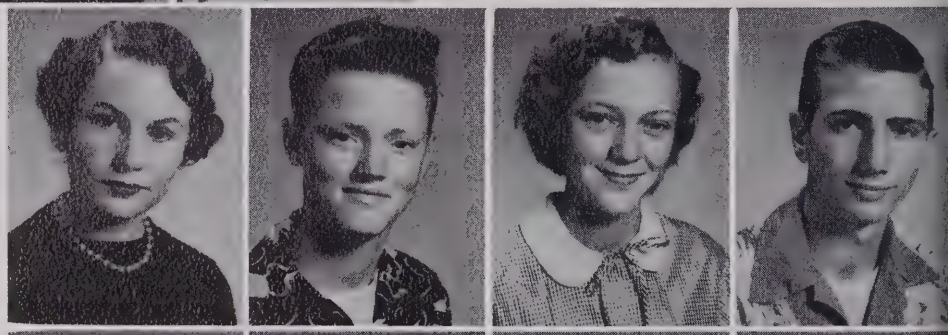

Mary Jo Pattishall
Jimmy Phillips
Edna Sloan
Wayne Sloan

Margie Smith
Adelle Thomas
Patty Lou Thomas
Ruth Thomas

Jackson Wicker
Jean Womack
Ruby Thomas
Mack Thomas

ELEMENTARY

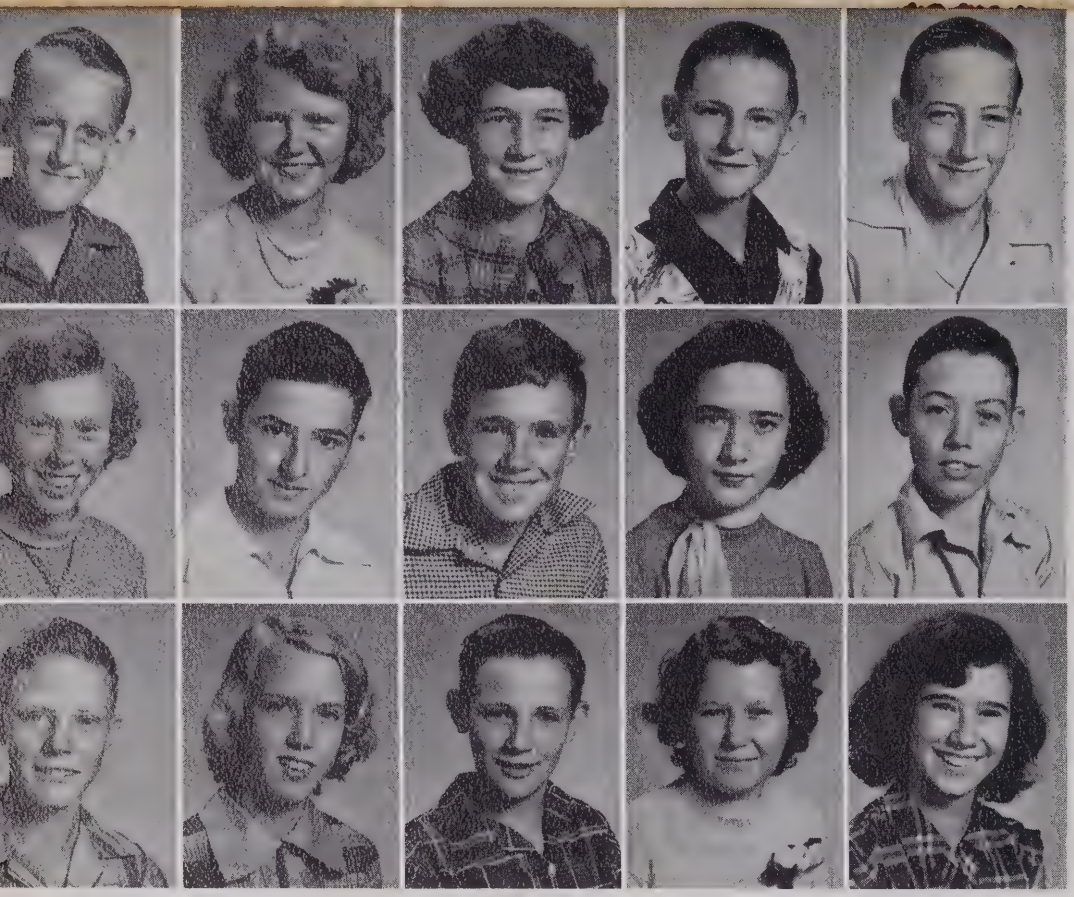

Donny Angell
Betty Boggs
Amy Brown
John Wesley Buchanan
Roy Lee Buchanan

Frances Byrd
Billy Gene Dickens
Jimmy Edgar
Shirley Frye
Harliss Goins

Winfred Holt
Janice Hunter
James Kelly
Margaret Kelly
Margaret King

EIGHTH GRADE

Carol Lee
Jean Lockamy
J. D. McDuffie
George Moore
Peggy Poindexter

Billie Ruth Rosser
Charles Saunders
Aubrae Sloan
Benny Sloan
Vivian Smith

Eugene Stone
Zula Thomas
David Uzzell
Jack Womack
Wayne Yarborough

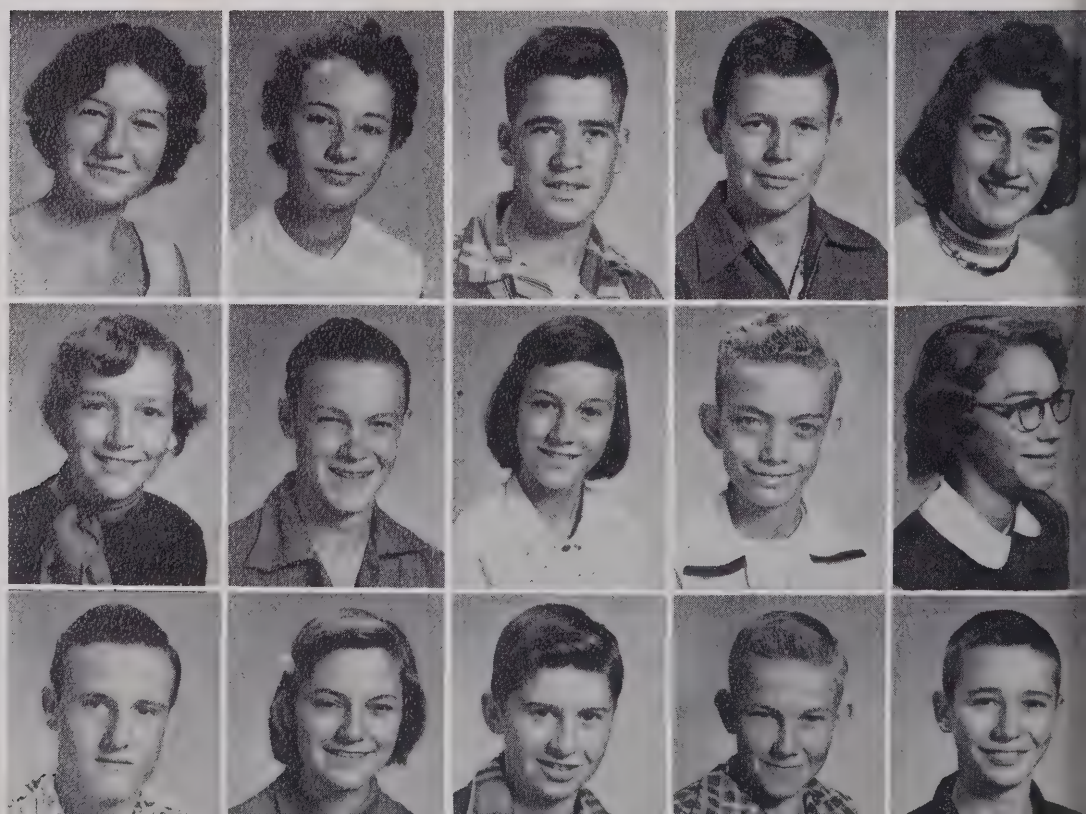

Judy Badgett
Frances Berryman
Frankie Berryman
Barbara Buchanan
Brenda Buchanan
Herman Byrd

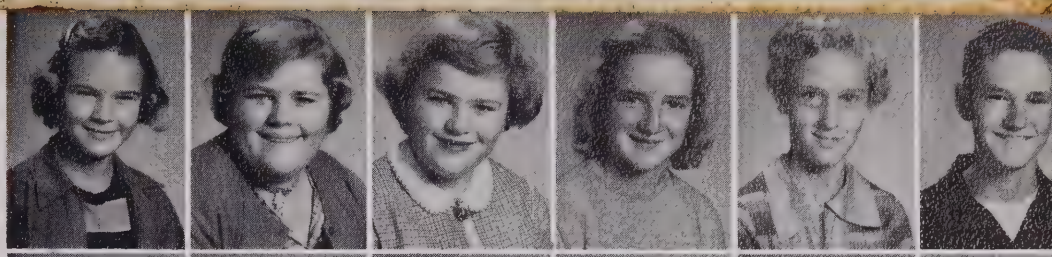

John B. Cameron
Roy Cox
Ray Flowe
Neison Goins
Faye Holt
Tillman Howard

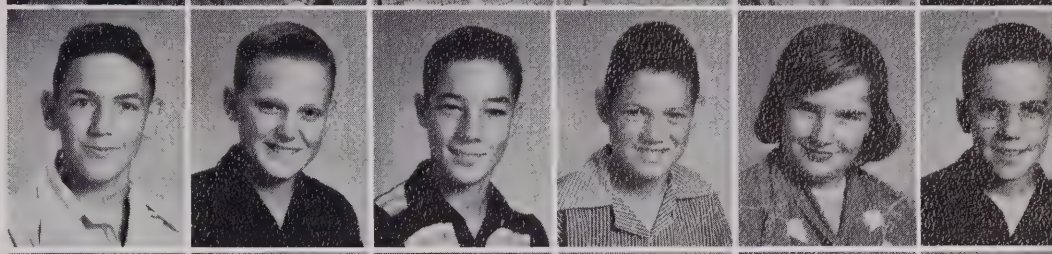

Barbara Hunter
Mary Sue Hunter
Kathryn Kelly
Roy Kelly
Sarah Kelly
Edward Kennedy

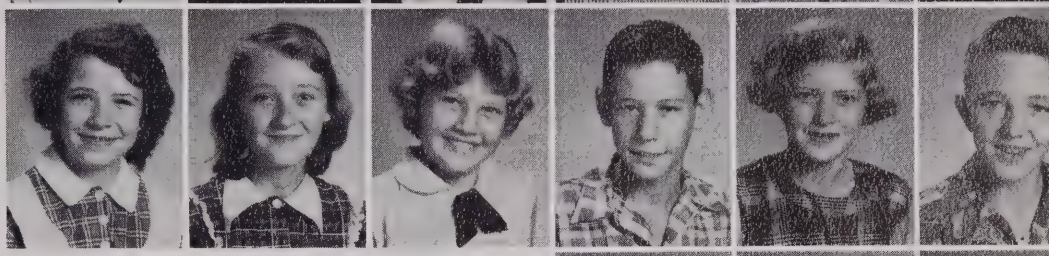

SEVENTH GRADE

Herbert Lett

Betty Lee

Jimmy Mize

Jack Morgan
Linda Patterson
Bruce Sloan
Helen Smith
Peggy Smith
Jo Ann Stewart

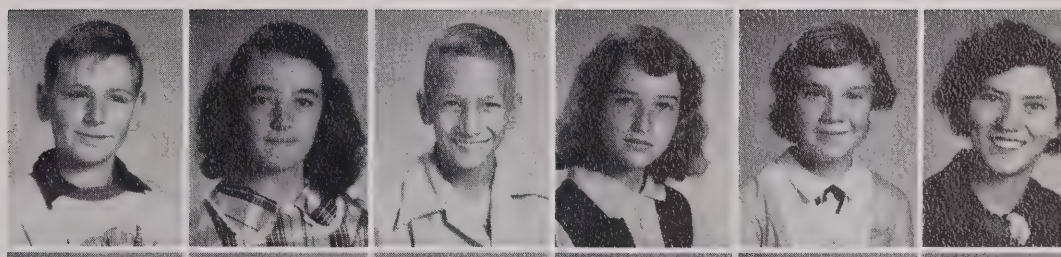

Edna Stone
Barbara Thomas
Billy Thomas
Bonnie Thomas
John H. Thomas
Larry Thomas

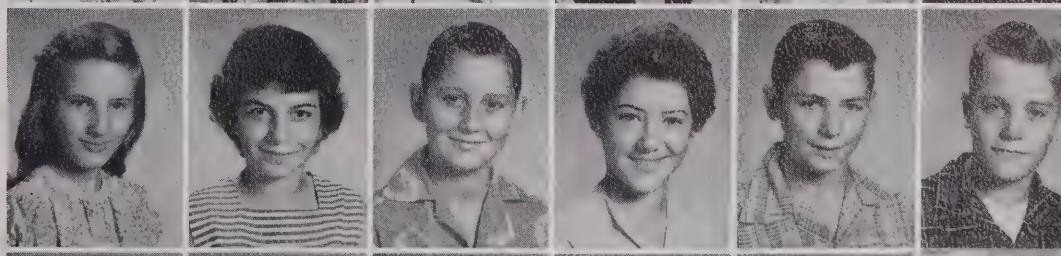

Margaret Thomas
Sue Wall
Elizabeth Wicker
Shirley Womack
Hugh Worrell
Helen Yarbrough

SIXTH GRADE

Peggy Beasley
Francis Blackman
Joyce Brown
Lee Jackson Brown

Peggy Sue Brown
Perry Buchanan
Patsy Jo Cox
Wilson Cox
Vance Davis
Bobbie Dickens

Benny Flowe
Edna Fry
Wayne Goins
Doris Faye Griffin
Laura Pearl Griffin
J. W. Griffin

Joe Hall
Ruth Hall
Joseph Hinnant
Marie Jamerson
Ida Kelly
Frank King

Ida Lett
June Martin
Eddie McLeod
Donnell McNeill
Oldham Patterson
Patricia Patterson

Travis Phillips
Eunice Rosser
Linda Rosser
Tim Rosser
Benny Sloan
Elva Mae Sloan

Johnny Smith
Betty Stewart
Peggy Stone
Clyde Thomas
Lawrence Thomas
Louis Thomas

Jimmy Thomas
John B. Thomas
Patsy Thomas
Gary Watson
Larry Yarborough
Sadie Yarborough

FIFTH GRADE

Bobby Angell
Carolyn Bogan

Nancy Bradley
Martha Buchanan
Mary Bullis
Charles Goins
Agnes Griffin
Judy Griffin

Frank Holt
Robert Holt
Guthrie Hunter
Gary Kelly
Tommy Kelly
Richard Kelly

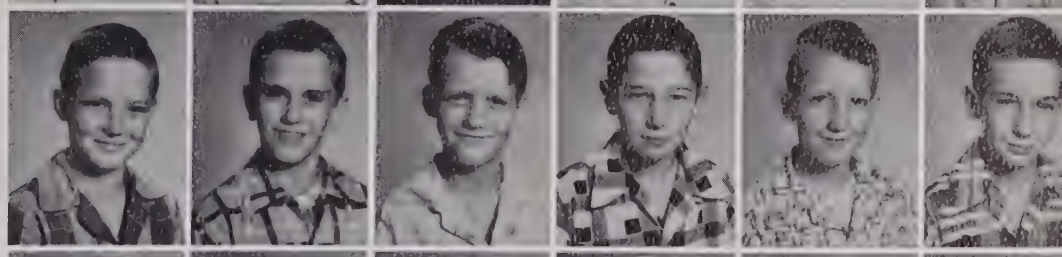

Billy Lockamy
James Mansfield
Judith McIver
Patty Measamer
Winston Moore
Betty O'Quinn

Joyce Patterson
Ronald Patterson
Charles Poindexter
Lilly Rogers
Jerry Rosser
Bernice Saunders

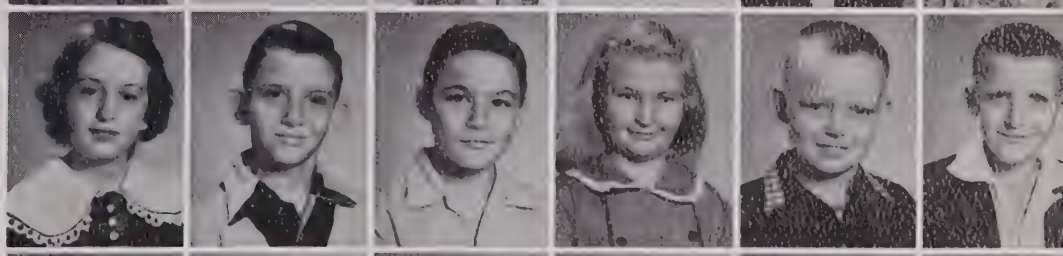

Bradley Shaw
Jacqueline Sloan
Patsy Sloan
Mary Stone
Donald Thomas
Gene Thomas

Jimmy T homas
Judy Rose Thomas
M. G. Thomas
Ray Thomas
Waylon Thomas
Rex Worrell

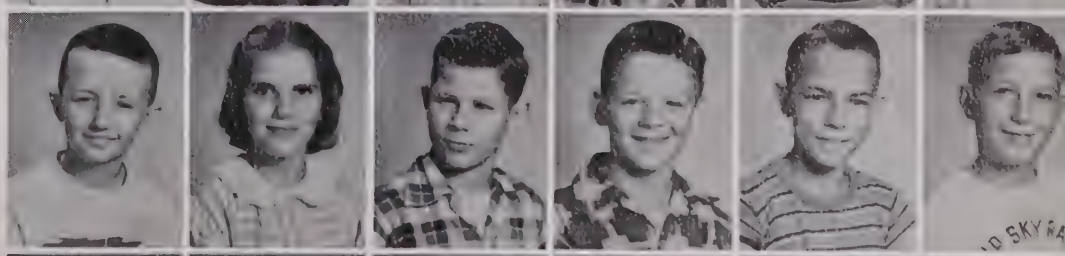

Joe Welch
Jimmy Wicker
Jimmy Womack
Richard Womack
Bobby Yarborough
Dorothy Yarborough

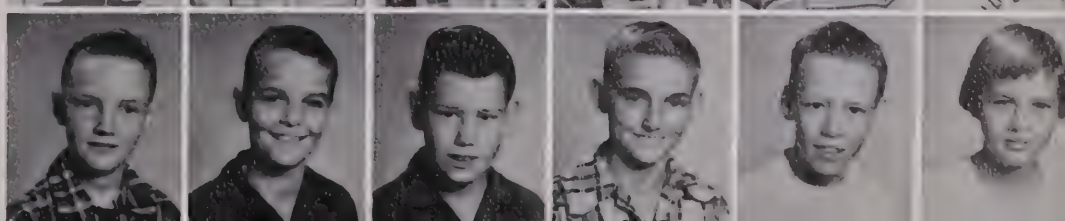

FOURTH GRADE

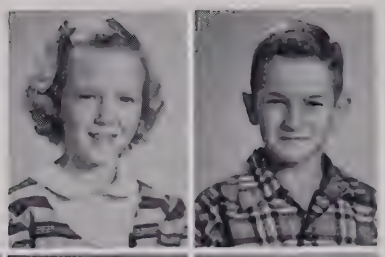

FIRST ROW: Bobbie Angell, Jimmy Badgett . . . SECOND ROW: Betsy Berry, Betty Briggs, Ernestine Buchanan, Harold Cameron, Jerry Carter, William Christian, Edna Mae Coore . . .THIRD ROW: Mary E. Cox, Royce Davis, Brenda Dickens, Judy Dickens, Olivia Freeman, Lois Gillis, J. M. Goins . . . FOURTH ROW: Camilla Holt, Edward Howard, Blanche Hunter, Sharon Hunter, Clemellyn Hunter, Douglas Kittrell, Linda Lee . . . FIFTH ROW: Eloise McDonald, Bobby Mize, Tommy O'Hare, Ray Poindexter, Jimmy Rollins, James Rosser, Gerald Shaw . . . SIXTH ROW: Ira Layne Shaw, Edna Earl Sloan, Linda Carol Smith, Mike Thomas, Margaret Wall, Billy Wicker, Faye Womack.

THIRD GRADE

FIRST ROW: Kenneth Angell, Roy Blackman, Melba Brown, Mary Buchanan, Judson Guy . . . SECOND ROW: Bobby Hunter, Edith Hunter, Johnny Hunter, Junior Hunter, Roberta Hunter, Nelson Jones, Bernie Kelly . . . THIRD ROW: Bobby Kelly, Johnny Kelly, Quinton McNeill, Larry Mize, Ann Norris, Linda O'Quinn, J. E. Shue . . . FOURTH ROW: James Sloan, Bill Stevens, Sammy Stevens, Emma Stewart, Jimmy Stone, Sara Stone, Kelly Taylor . . . FIFTH ROW: Barbara Thomas, Fred Thomas, Donna Vallelonga, Dorothy Vallelonga, Sandra Watson, Emma J. Wilson, Lula Yarborough.

SECOND GRADE

FIRST ROW: Andrew Brown, Barbara Brown, Larry Campbell, David Dickens, Diana Edgar . . . SECOND ROW: Gracie Hinnant, James Howard, Judy Howard, Barney Hunter, J. A. Jamerson, Billy Kelly, Carolyn Kelly . . . THIRD ROW: Louis Kelly, Jimmy Lett, Donnie Maddox, Harold Mansfield, Tommy Mansfield, Larry Measamer, Lucy Moore . . . FOURTH ROW: Linda Morrison, Tommy Rogers, Jerry Rosser, Brenda Sloan, Jacqueline Smith, Mollie Stewart, Sam Stone . . . FIFTH ROW: Bobby Thomas, Elva Jane Thomas, Halford Thomas, Jonelle Thomas, Jean Weldon, Ruby Wicker, Ray Worrell.

FIRST GRADE

FIRST ROW: Carolyn Angell, Bobby Baker, Jean Blackmon, Cheryl Bogan . . . SECOND ROW: Amos Brown, Mary Elizabeth Byrd, Vivian Carter, Grace Cox, Betty J. Faircloth, Tony Flowe, Steve Freeman . . . THIRD ROW: Harold Gilmore, Larry Goins, Joel Goins, Lilly Hardy, Sam Harrington, Betty Hunter, Lewis Hunter . . . FOURTH ROW: Sue Hunter, Peggy Jamerson, Conrad Kelly, Kay Kelly, Melba Kennedy, Carolyn Lett, J. R. Lockamy . . . FIFTH ROW: Patricia Maddox, Wanda Martin, Janice McNeil, Jackie Norris, Michael Patterson, Alan Shaw, Archie Shue . . . SIXTH ROW: Eldon Sloan, Jessie Sloan, Judy Sloan, Faye Stone, Carolyn Stone, Phil Stone, Carolyn Thomas . . . SEVENTH ROW: Don Thomas, Karen Thomas, Pat Thomas, Patsy Thomas, Tommy Thomas, Josephine Wilson, Frances Womack.

CARNIVAL QUEENS AND KINGS

QUEEN
ADELLE THOMAS

KING
HAL KELLY

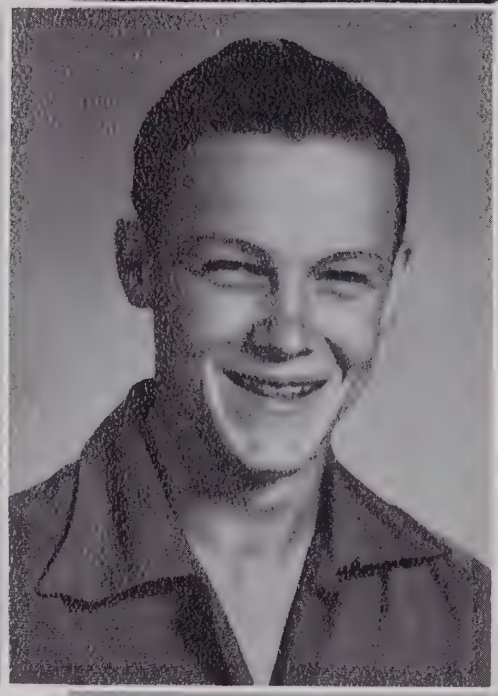

JUNIOR QUEEN
CAROLYN BOGAN

JUNIOR KING
CHARLES SAUNDERS

PRINCES
CHERYL BOGAN

PRINCE
SAMMY STEVENS

SUPERLATIVES
BEST LOOKING
ANNE BROWN
BOBBY DARDEN

MOST POPULAR

YVONNE VANCE

RALPH LETT

BEST ALL-ROUND

GILMER DAVIS

PEGGY S. WOMACK

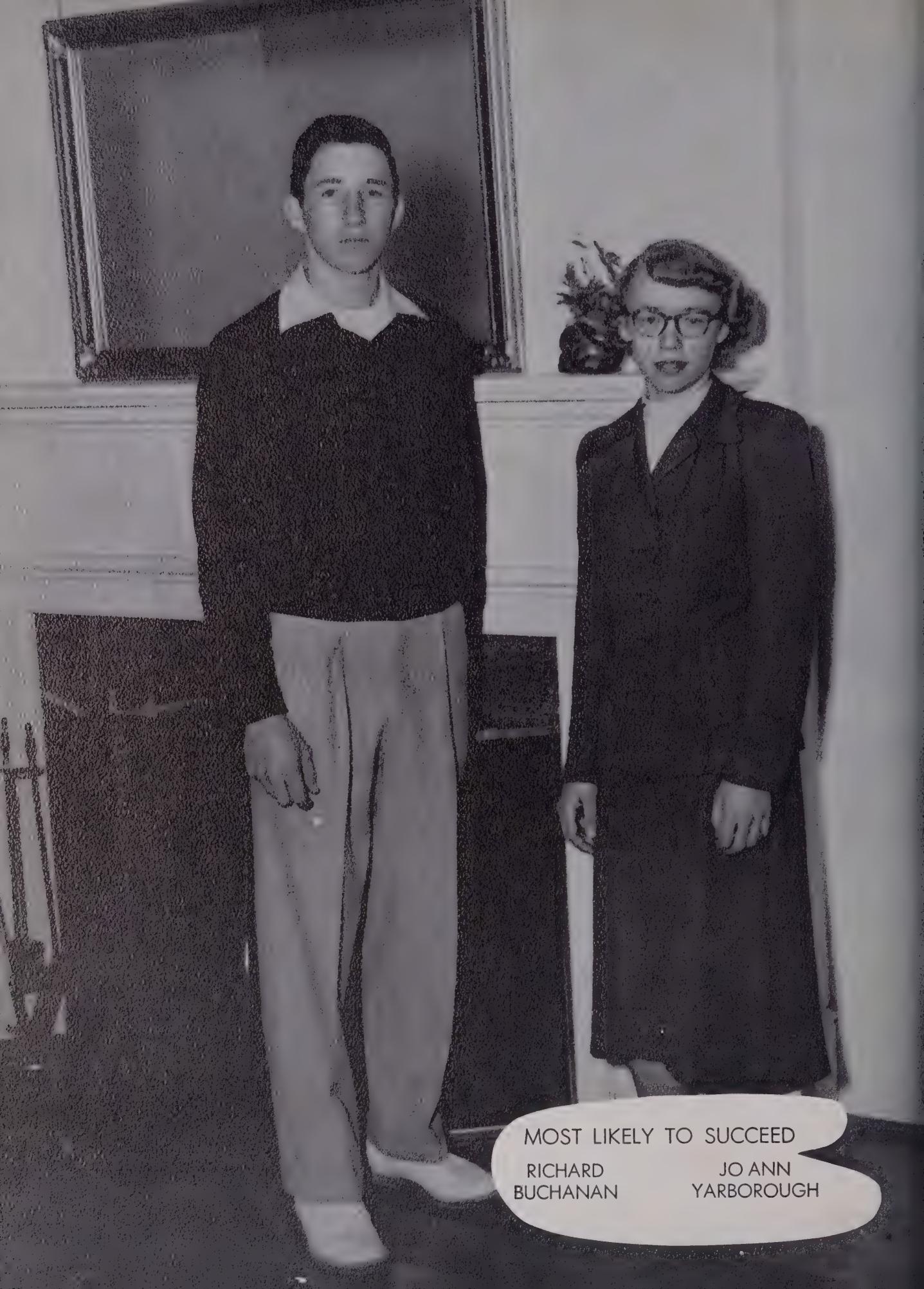

MOST LIKELY TO SUCCEED

RICHARD BUCHANAN

JO ANN YARBOROUGH

MOST DEPENDABLE

GENEVA HOLT

JAMES HOLT

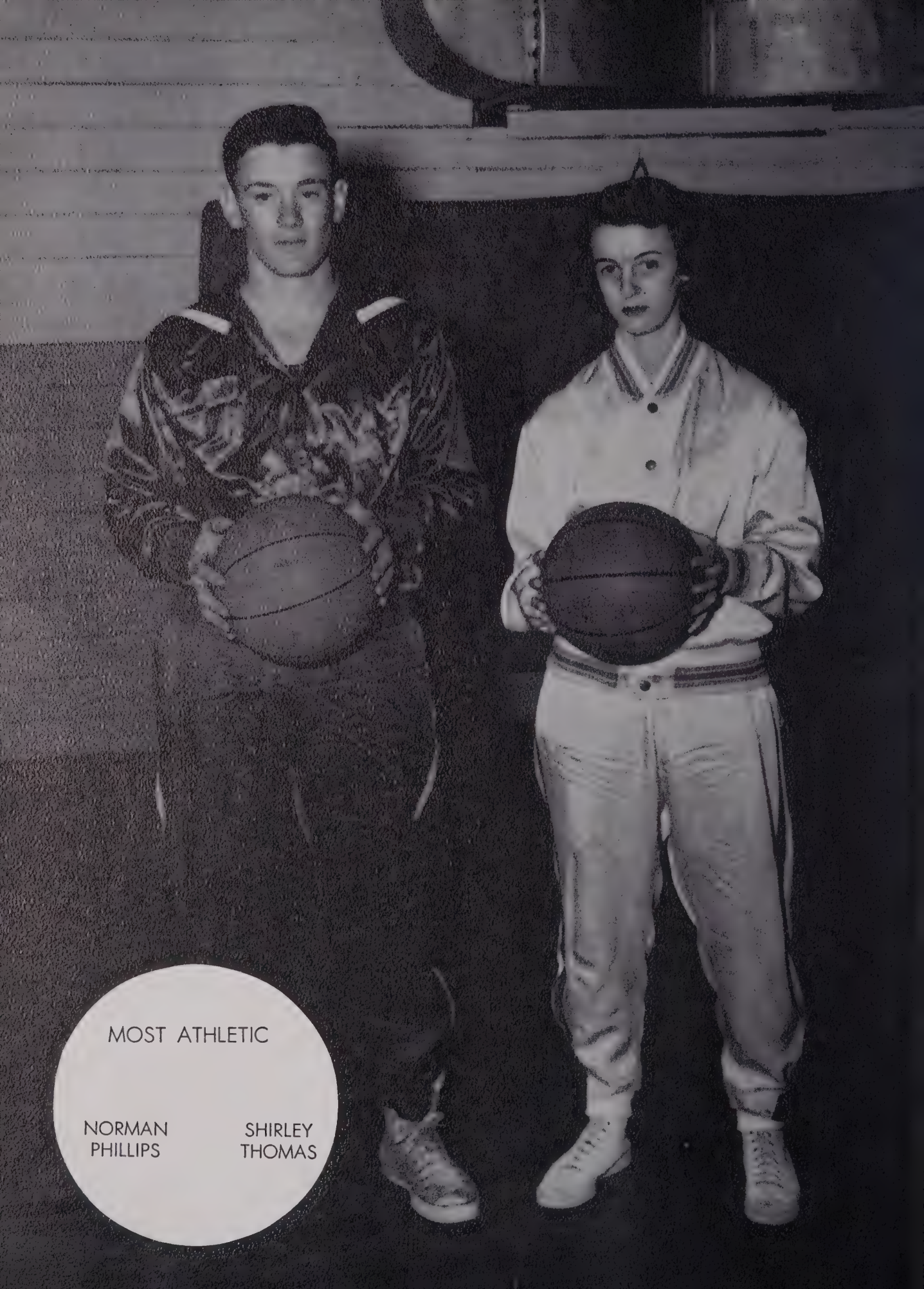

MOST ATHLETIC

NORMAN PHILLIPS

SHIRLEY THOMAS

ANNE BROWN
MISS BROADWAY HIGH
1953—54

ACTIVITIES

TATTLER STAFF

BETA CLUB

MARSHALS

BARBARA TAYLOR
CHIEF, DONALD BUCHANAN
DOROTHY SMITH
CLAYTON ROSSER

F. H. A.

F. F. A.

4 - H
CLUB

CHEERLEADERS

MONOGRAM CLUB

BUS DRIVERS

OFFICE WORKERS

LUNCHROOM WORKERS

LIBRARY CLUB

SOFTBALL

BASKETBALL

FOOTBALL

BASEBALL

Compliments of

KAMMER'S MEN SHOP

SANFORD, NORTH CAROLINA

Compliments of

BROADWAY SERVICE STATION

ATLANTIC PRODUCTS

Ph. B-261

BROADWAY, NORTH CAROLINA

JONESBORO DRY CLEANERS

Phone 22416

Jonesboro Heights

SANFORD, NORTH CAROLINA

DOSSENBACH'S FINER FURNITURE

211 Wicker Street

SANFORD, NORTH CAROLINA

"Always a Saving"

PERRY BROTHERS

GOODYEAR TIRES

Recapping & Vulcanizing

Hugh & Frank Perry - Phone 44

SANFORD, NORTH CAROLINA

JONESBORO DRIVE-IN GRIDDLE

Quick — Courteous Service

Sandwiches of All Kinds

Milkshakes, Hot Dogs & Hamburgers

Jonesboro Hts. Sanford, N. C.

BROADWAY HARDWARE

G. E. Appliances

Myers and Shallow well pumps

Household Furniture

BROADWAY, NORTH CAROLINA

SANFORD ICE AND COAL

"Ready Mixed Concrete"

Phone 271

SANFORD, NORTH CAROLINA

COMPLIMENTS
OF

JOHNSON'S JEWELRY

KEEPSAKE DIAMONDS

JONESBORO HEIGHTS

COMPLIMENTS
OF

COLE PIANO COMPANY

SANFORD, NORTH CAROLINA

COMPLIMENTS

**SUNSHINE LAUNDRY
and
CLEANERS**

SANFORD, NORTH CAROLINA

COMPLIMENTS
OF

**WAGONER'S
JEWELRY STORE**

SANFORD, NORTH CAROLINA

THE MARZAC COMPANY

MILL REMNANTS
BEDSPREADS - HOSIERY

128 East Main Street
Jonesboro Heights

SANFORD, NORTH CAROLINA

Compliments of

OLIVER'S

Steele Street

SANFORD, NORTH CAROLINA

Compliments of

**JONES' DEPARTMENT
STORE, INC.**

SANFORD, NORTH CAROLINA

**KING ROOFING AND
MANUFACTURING CO.**

Johns-Manville

Building Materials

SANFORD, NORTH CAROLINA

Compliments

of

BROADWAY ROLLER MILLS

SANFORD, NORTH CAROLINA

Compliments of

J. B. CAMERON

GENERAL CONTRACTOR

BROADWAY, NORTH CAROLINA

Compliments

of

JONESBORO'S
LEE DRUG STORE

First in Prescriptions

Phone 2-2222

Robert Neal Watson
Fred Fay, Jr.
Pharmacists

JONESBORO HEIGHTS

COMPLIMENTS

HELPING TO BUILD
A Finer Carolina

CAROLINA POWER &
LIGHT CO.

SANFORD, NORTH CAROLINA

Compliments

of

SANFORD
BRICK AND TILE
COMPANY

Phone 999

SANFORD, NORTH CAROLINA

BUCHANAN GROCERY

Dealers In

Fresh Meats, Fancy Groceries

Country Produce

BROADWAY, NORTH CAROLINA

Phone 456

COMPLIMENTS
OF

KEY'S UPHOLSTERY SHOP

Jonesboro Heights

SANFORD, NORTH CAROLINA

WILLIAMS-BELK CO.

SANFORD, NORTH CAROLINA

Compliments

of

THE NATIONAL BANK OF SANFORD

SANFORD, NORTH CAROLINA

Member of
Federal Reserve System
Federal Deposit Insurance Corporation

COMPLIMENTS
OF

COLLINS PRESS

SANFORD, NORTH CAROLINA

COMPLIMENTS
OF

CARROLL & GIFT CONTRACTORS

PLUMBING AND HEATING

Wicker Street Tele. 447

SANFORD, NORTH CAROLINA

LEE MOTOR COMPANY, INC.

Sales - FORD - Service

612 Carthage Street

SANFORD, NORTH CAROLINA

COMPLIMENTING

SANFORD FURNITURE COMPANY

MANUFACTURERS

SANFORD, NORTH CAROLINA

COMPLIMENTS

OF

BROADWAY DRUG STORE

Phone 231

PRESCRIPTION SERVICE

Broadway, North Carolina

SANFORD BUSINESS COLLEGE

Owen C. Rogers, President

"Thoroughness" — Our Motto

SANFORD, NORTH CAROLINA

COMPLIMENTS
OF

**TWIN CITY
DRY CLEANERS**

Jonesboro Heights

SANFORD, NORTH CAROLINA

**THOMAS OIL
COMPANY, INC.**

Mobilgas—America's largest selling gasoline

Mobiloil—World's largest selling motor oil.

Mobil Kerosene and Mobilheat

Sanford, N. C. Phone 331

COMPLIMENTS
OF

**ROGERS
FUNERAL HOME**

Phone 206

SANFORD, NORTH CAROLINA

COMPLIMENTS
OF

**HESTER-WILSON
COMPANY**

SANFORD, NORTH CAROLINA

H. A. THOMAS

GENERAL
MERCHANDISE

BROADWAY, NORTH CAROLINA

W. KOURY COMPANY

Manufacturers of

WORK PANTS and
SHIRTS

SANFORD, NORTH CAROLINA

COMPLIMENTS
OF

WINSTEAD'S GROCERY

SANFORD, NORTH CAROLINA

"If it's corn you want to grow,
Use Crib-Buster in every row."

You have had nothing quite like Crib-Buster for Corn, and its results should surprise you.

Our best salesmen are those who have used it. See us or our agent before you buy your fertilizer.

SAPONA MILLS Inc.

SANFORD, NORTH CAROLINA

Compliments of

DARK & HARRINGTON

Auto — Truck — Tractor
Radiators Repaired
and Cleaned

Phone 213-J

SANFORD, NORTH CAROLINA

WOMACK'S LUMBER CO.

Jonesboro Heights

Manufacturers of

LUMBER - MILLWORK

Rough or Dressed Lumber

Telephone 2-2881

SANFORD, NORTH CAROLINA

JOHNSON COTTON COMPANY

REFRIGERATORS - RADIOS
ELECTRIC PUMPS
FURNITURE
TRACTORS - IMPLEMENTS
and FARM SUPPLIES
BUILDING SUPPLIES

SANFORD, NORTH CAROLINA

Compliments

of

CENTRAL BANK & TRUST COMPANY

Broadway, North Carolina

Sanford, North Carolina

Member Federal Deposit Insurance Corporation

SANFORD COCA-COLA BOTTLING COMPANY

COMPLIMENTING
THE BROADWAY SCHOOL

STEVENS MILLING COMPANY

Manufacturers
FLOUR, TABLE MEAL AND FEED

BROADWAY, NORTH CAROLINA

Compliments of

FAIRVIEW DAIRIES Inc.

"We Grow By Helping Others Grow"

MILK — CREAM
BUTTERMILK AND ICE CREAM
PROMPT DELIVERIES

SANFORD, NORTH CAROLINA

Compliments of

H. M. THOMAS

LIVESTOCK

Phone 8-1562

DEPENDABLE BARGAINS

BROADWAY, NORTH CAROLINA

Compliments of

HARRINGTON'S GARAGE

ESSO PRODUCTS

"REPAIRS TO ALL CARS"

Phone B-266

BROADWAY, NORTH CAROLINA

Compliments of

EFIRD'S DEPARTMENT STORE

"CORRECT" MERCHANDISE

AT LOW PRICES

SANFORD, NORTH CAROLINA

Compliments of

MAC'S BEAUTY SHOP
MAC'S BARBER SHOP
MAC'S CLOTHING STORE

Phone B-451

BROADWAY, NORTH CAROLINA

Compliments of

BROWN'S AUTO SUPPLY COMPANY

ANY PART FOR ANY CAR

Complete Motor Rebuilding Service

SANFORD, NORTH CAROLINA

Compliments of

PROGRESSIVE STORES, INC.

QUALITY FOOD
AT
LOW PRICES

SANFORD, NORTH CAROLINA

Compliments of

STEWART'S HARDWARE AND SUPPLY CO.

BUILDING MATERIALS

SANFORD, NORTH CAROLINA

Compliments of

LEE BRICK & TILE CO.

Phone 753-J

SANFORD, NORTH CAROLINA

Compliments of

TODD'S FOOD CENTER

FROZEN FOODS

FRESH VEGETABLES

SANFORD, NORTH CAROLINA

Compliments of

SANFORD DISTRIBUTING COMPANY

Phone 3-6171

SANFORD, NORTH CAROLINA

Compliments of

CAMERON'S GROCERY

FEED AND SEED

BROADWAY, NORTH CAROLINA

Compliments of

SANFORD CONSTRUCTION CO., INC.

GENERAL CONTRACTORS

210 Sycamore Street

Phone SPring 4-7581

SANFORD, NORTH CAROLINA

Compliments of

MASTER TIRE SERVICE

KELLY SPRINGFIELD TIRES
WHEEL BALANCING
TRACTOR TIRES

"In Front of Courthouse"

Phone SPring 3-6531

STACY BUDD

SANDFORD, NORTH CAROLINA

Compliments of

SANFORD OPTICAL CO.

Phone 3-0151

SANFORD, NORTH CAROLINA

Compliments of

MACKS 5-10c STORE Inc.

Phone 3-7811

SANFORD, NORTH CAROLINA

Compliments of

BROADWAY APPLIANCE

WESTINGHOUSE and MAYTAG

APPLIANCES

WATCH REPAIR

TELEVISION

RADIO REPAIR

Phone 8-1272

BROADWAY, NORTH CAROLINA

Compliments of

L. A. McIVER (Sandy)

LIFE INSURANCE

SANFORD, NORTH CAROLINA

BRYAN-JONES COMPANY

Furniture and Appliances

105 W. Main St.

SANFORD, NORTH CAROLINA

Compliments of

MAC'S SERVICE STATION

MOBIL PRODUCTS

OIL

GASOLINE

CAR WASH

BROADWAY, NORTH CAROLINA

Compliments of

LEE DRUG STORE

'Any Prescription any time"

Joe Lazarus, Prop.

and

CENTER WALGREEN AGENCY

Jonesboro Heights

David Overton—Joe Lazarus

SANFORD, NORTH CAROLINA

COMPLIMENTS OF

CHANDLER'S LUMBER COMPANY

PHONE 8-1481

FOR YOUR BUILDING NEEDS

BROADWAY, NORTH CAROLINA

Donations by

REX McLEOD

SANFORD HOTEL

BOGER'S SHOES

Compliments of

BERNIE W. McNEILL

Phone 8-1261

Agent for

FARM BUREAU INSURANCE

BROADWAY, NORTH CAROLINA

THE SENIORS OF BROADWAY HIGH SCHOOL WISH TO THANK THE BUSINESSES THAT HAVE PLACED ADVERTISEMENTS IN THIS ANNUAL FOR THEIR SUPPORT AND COOPERATION.

Remember Paragon » Remember Paragon » Remember Paragon

ON YOUR GRADUATION

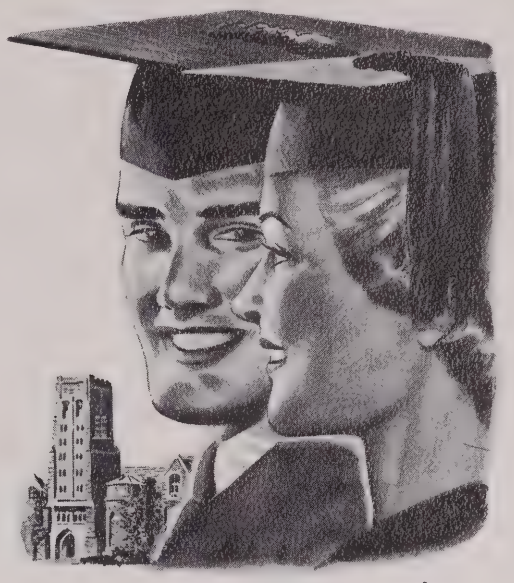

Today we are printers of the yearbook of your school.

Tomorrow as you seek your future in the professions, industry and commerce we at Paragon hope to serve you with the essential Printing and Lithography you will need in the pursuit of your career

Many of our best customers came to us through friendships formed around the annual planning table or from former grads like yourself who first saw our work in their annual.

The Paragon Press

MONTGOMERY, ALABAMA

LEE H. BLACKWELL

GOLDSBORO, NORTH CAROLINA

Remember Paragon » Remember Paragon » Remember Paragon » Remember Paragon

Autographs